

Notes:

- This Drawing is to be read in conjunction with the other relevant Specifications.
- The Contractor is to follow all Documents with the Architect for the Work before Proceeding With On Site.
- All Dimensions to be Confirmed On Site.
- Do Not Scale This Drawing.

General Notes:

- Contractor shall review these plans thoroughly, make a site visit to the building and immediately bring any inconsistency, site layout, or any other request for clarification, or any other request for resolution prior to the delivery of any bid. The Contractor is to be held responsible for any errors or omissions in these documents, which may be the cause relating to each item.
- Contractor shall co-ordinate with all trades to provide complete working systems, including but not limited to, plumbing, electrical, fire, and other trades. All trades shall be coordinated by the Contractor from field measurements taken by the Contractor.
- Contractor shall provide diagrams, ESD, and other documents as required by the Contractor from field measurements taken by the Contractor. Actual placement of the work shall follow locations shown on the drawings within the contract documents, equipment and construction. Dimensions shall govern and notes to drawings are not to be scaled. Drawing and notes to drawings are not to be scaled. Drawing and notes to drawings are not to be scaled. Drawing and notes to drawings are not to be scaled.
- Contractor is responsible for performing the work and/or items to be incorporated into the project. Contractor is responsible for the conduct of his employees and the subcontractor and his subcontractor. Contractor shall be responsible for the project, site, adjacent areas and in the building and its contents. The method of attachment of the building structure shall be in accordance with standards and specifications. The Building Manager and the Building Manager shall be consulted for any systems, materials, finishes, and other items. All materials, finishes, and other items shall be in accordance with the standards and specifications of the manufacturer or manufacturer's representative. These documents, which may be the cause relating to each item.

Revisions:

Rev.	Date	Description
A	10/10/20	Revisions
B	10/10/20	Revisions
C	10/10/20	Revisions

REVISIONS

DATE: 10/10/20
 DRAWN BY: [Name]
 CHECKED BY: [Name]
 APPROVED BY: [Name]

Project Info:

Project No: Terra
 SOMERL
 Ch. Ch.

Sheet Info:

Sheet No: T-186
 Drawing No: A01
 Rev: 1/01

Scale:

1/8" = 1'-0"

Notes:

1. Contractor shall review these plans thoroughly, make a site visit to the building and immediately bring any inconsistency, site layout, or any other request for clarification, or any other request for resolution prior to the delivery of any bid. The Contractor is to be held responsible for any errors or omissions in these documents, which may be the cause relating to each item.

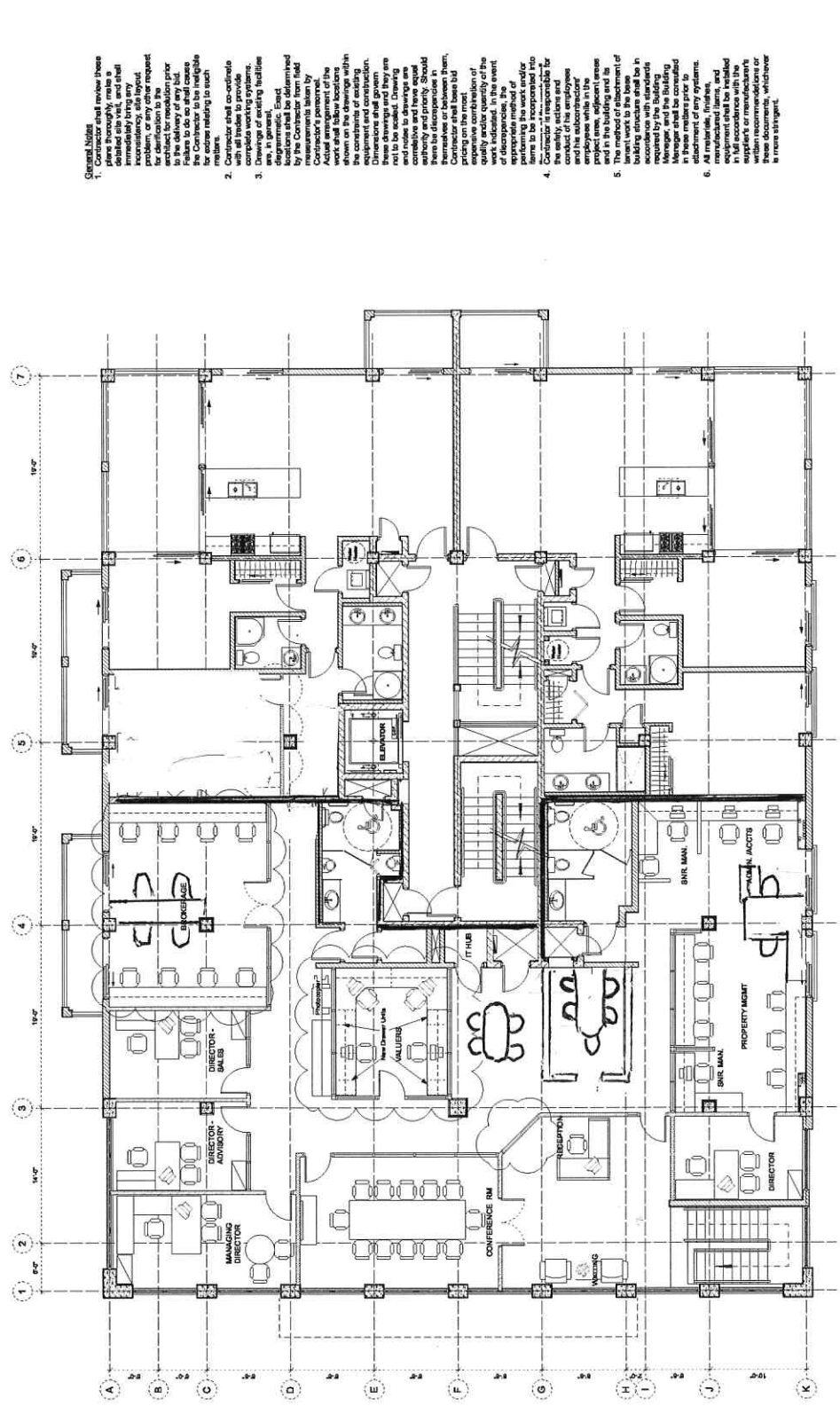

Scale:

1/8" = 1'-0"

Notes:

1. Contractor shall review these plans thoroughly, make a site visit to the building and immediately bring any inconsistency, site layout, or any other request for clarification, or any other request for resolution prior to the delivery of any bid. The Contractor is to be held responsible for any errors or omissions in these documents, which may be the cause relating to each item.

Revisions:

Rev.	Date	Description
A	10/10/20	Revisions
B	10/10/20	Revisions
C	10/10/20	Revisions

REVISIONS

DATE: 10/10/20
 DRAWN BY: [Name]
 CHECKED BY: [Name]
 APPROVED BY: [Name]

Project Info:

Project No: Terra
 SOMERL
 Ch. Ch.

Sheet Info:

Sheet No: T-186
 Drawing No: A01
 Rev: 1/01

Scale:

1/8" = 1'-0"

Notes:

1. Contractor shall review these plans thoroughly, make a site visit to the building and immediately bring any inconsistency, site layout, or any other request for clarification, or any other request for resolution prior to the delivery of any bid. The Contractor is to be held responsible for any errors or omissions in these documents, which may be the cause relating to each item.